

Scouting Plan

A3/912/91

12/2/91
PBI

AP 28/10

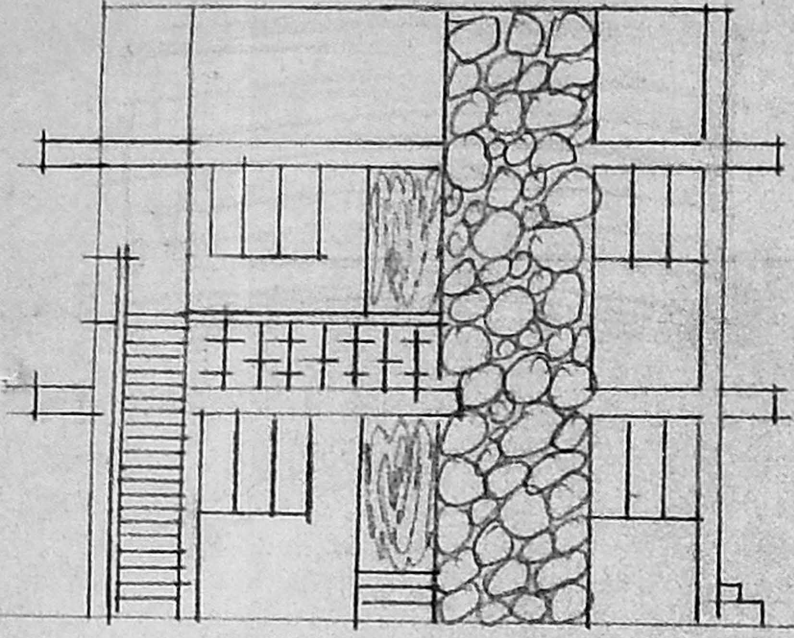

ELEVATION

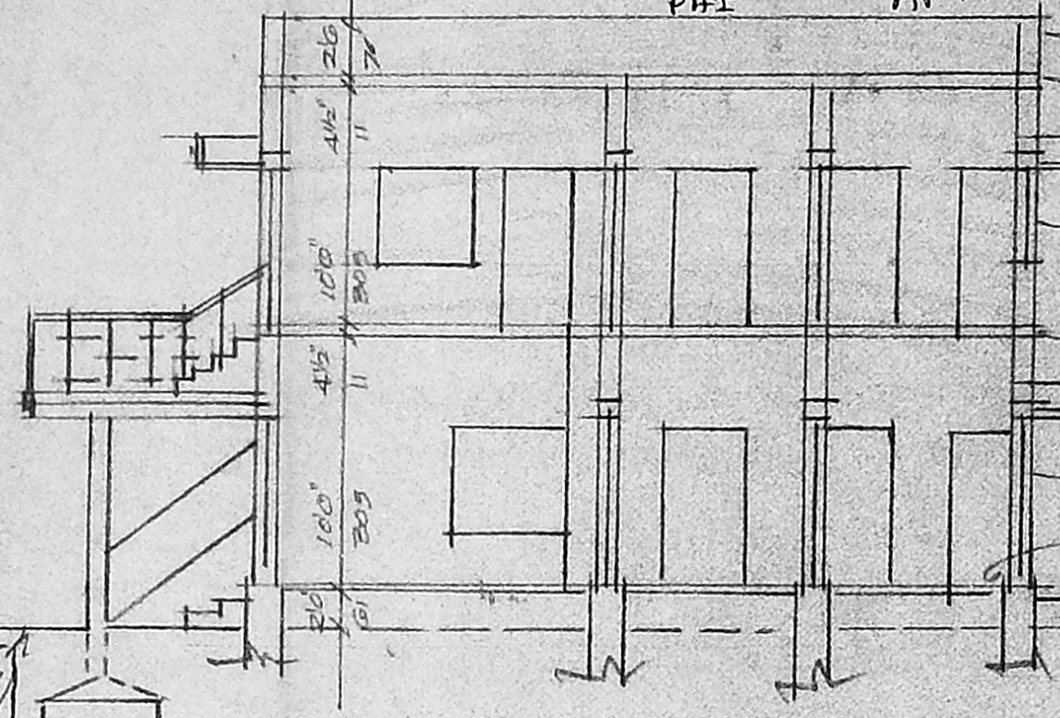

SECTION AB

PARAPET WALL 9" TL
SAVE TO R.C.C ROOF 1:2.4
WITH W-COURSE
R.C.C. SUNSHADE
1/8" W IN CM 1:6
4 1/2" TL R.C.C ROOF 1:2.4
PLASTERING 1/4" CM 1:6
C.C FLOORING 1:4

KEY PLAN HTS

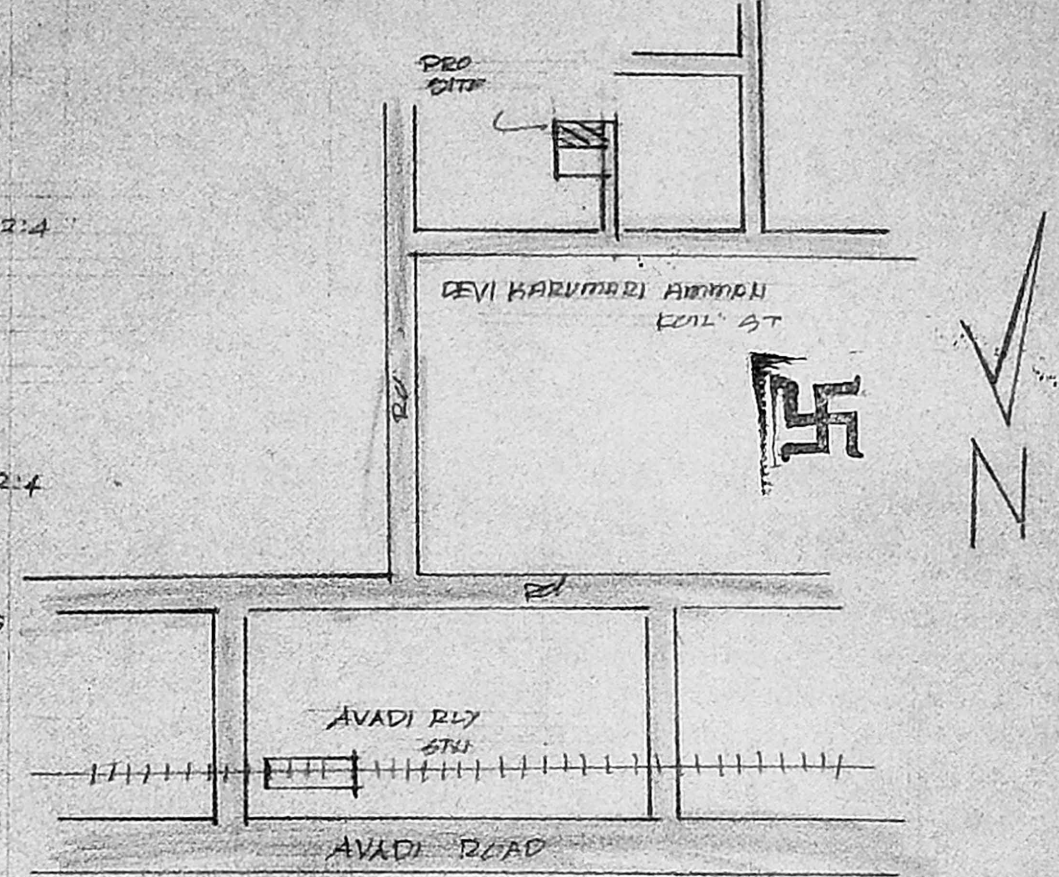

Planning Permit No. A/531/91
APPROVED
SUBJECT TO THE CONDITIONS IN THIS OFFICE LETTER.
No. A3/912/91 Date 10/05/91
FOR MEMBER SECRETARY
MADRAS METROPOLITAN
DEVELOPMENT AUTHORITY
NO. 10, MADRAS 600 008

SCHEDULE OF JOINERY

D DOOR	3'3" x 6'6"	100 x 200
D1 "	2'6" x 6'6"	76 x 200
W WINDOW	5'0" x 4'0"	192 x 122
W1 "	3'0" x 4'0"	91 x 122
V VENTILATOR	3'0" x 2'0"	91 x 61

STATEMENT OF AREA

PLOT AREA	2183.54 sq ft
EXG G FLOOR AREA	817.54 sq ft
PRO F FLOOR AREA	817.54 sq ft
TOTAL PLINTH AREA	1634.54 sq ft
OPEN SPACE AREA	1366.54 sq ft

SCALE 1"=50' 1:100
PRO ADDITIONAL CONSTRUCTION IN
DOOR NO. 2, DEVIHARUMARI AMMAN -
BOIL STREET IN S.No. 92/1A/1A3B
OF YILINJAMBANAM VILLAGE
SRIPERUMBUDUR TALUK,
CHIKKLEPUT DISTRICT

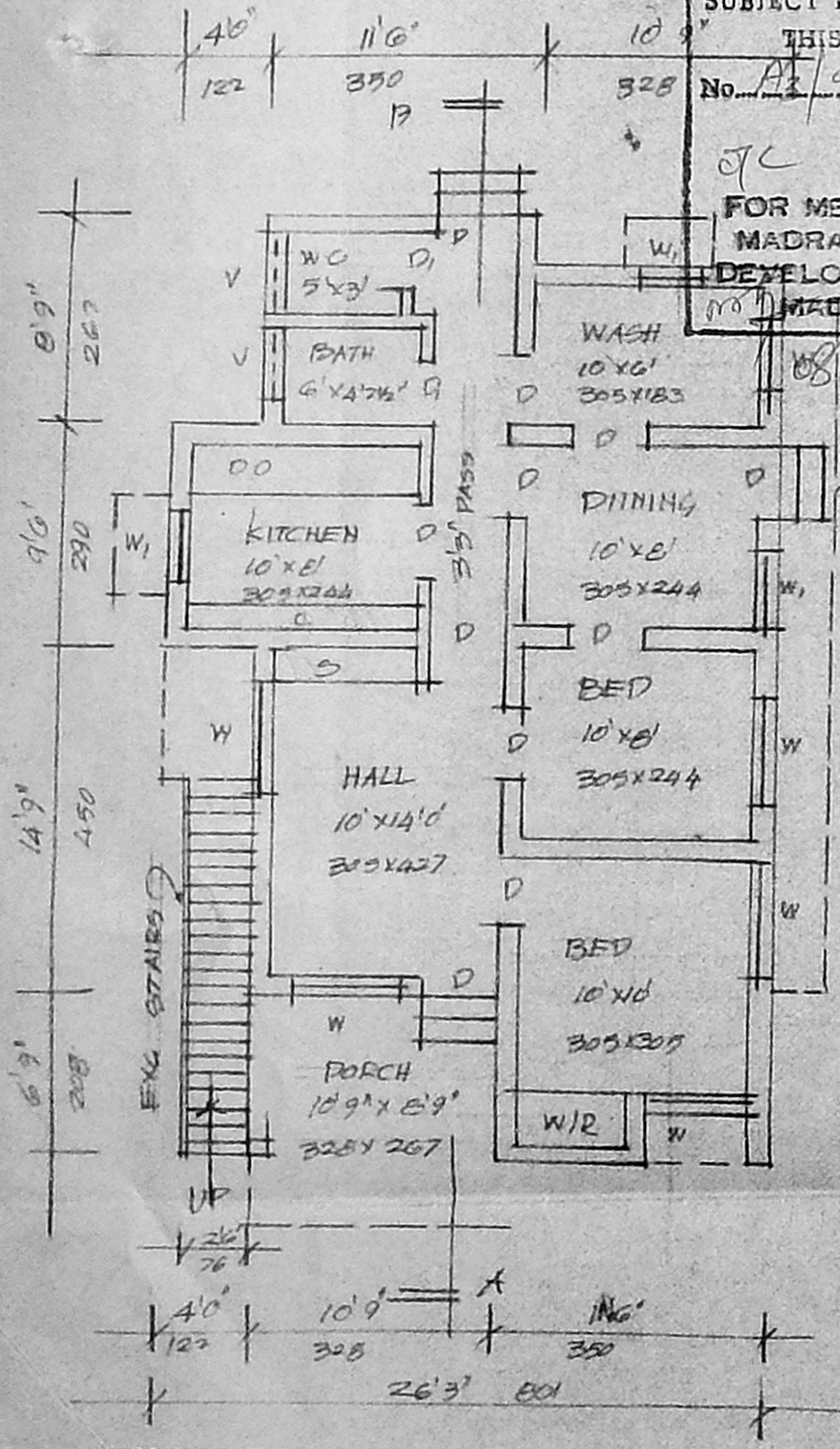

EXG G FLOOR PLAN

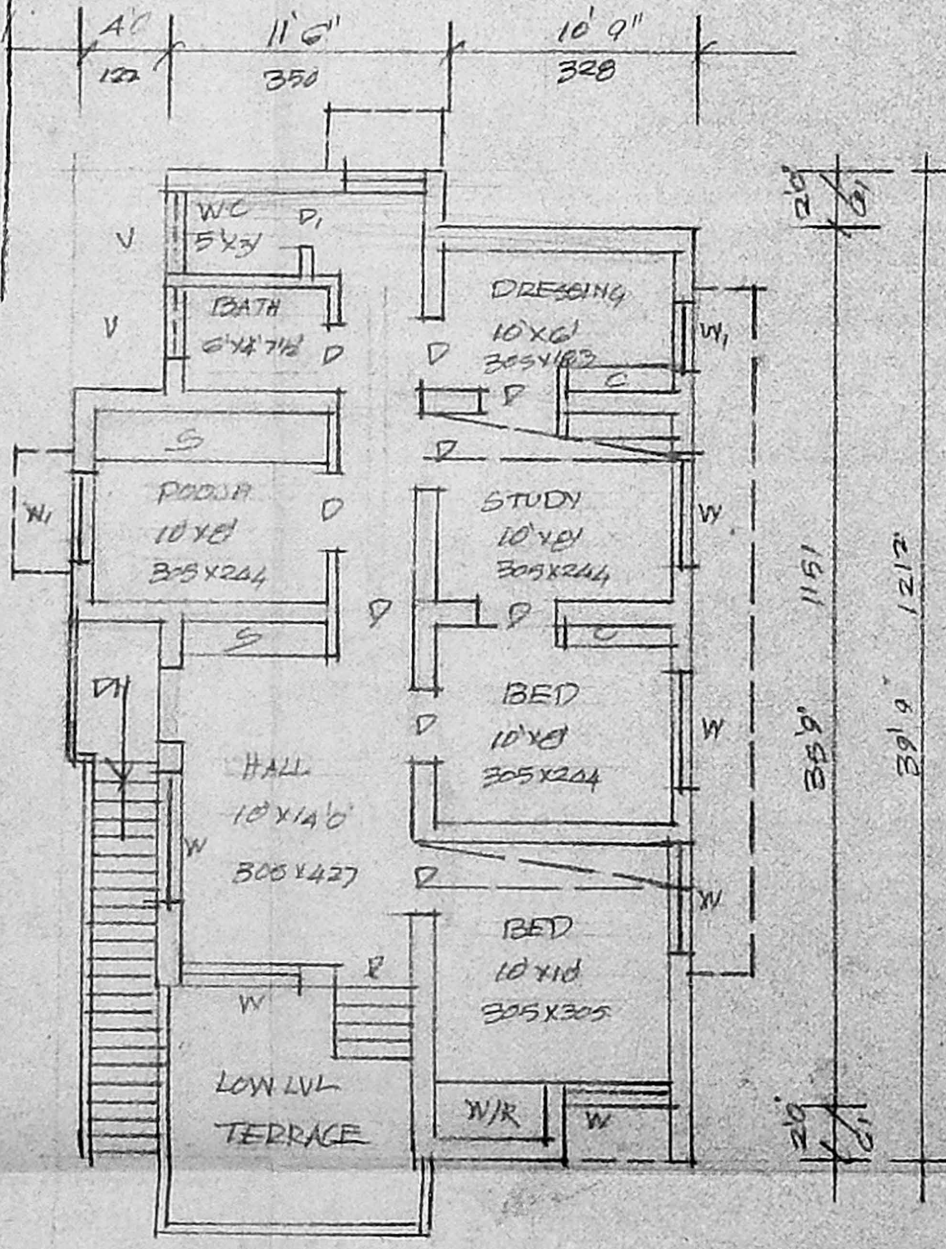

PRO FIRST FLOOR PLAN

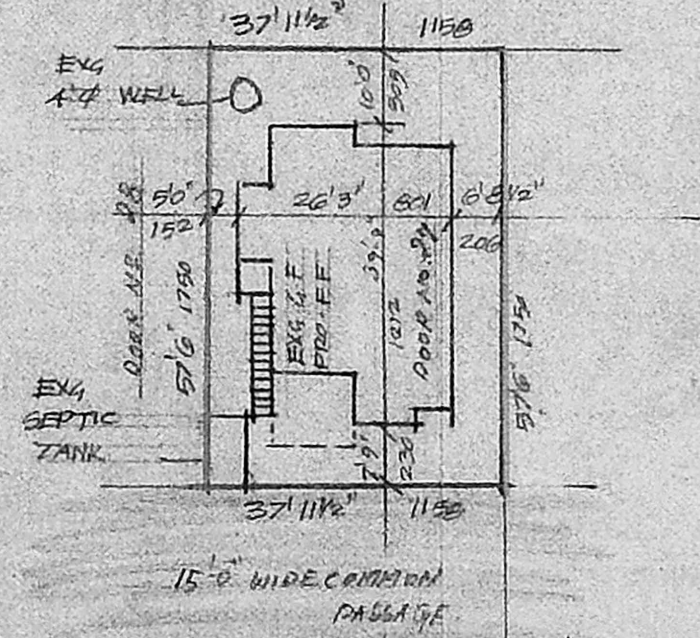

[Signature]
FOR MTR R. RANGAMANI
R. Balabrielina Murthy
D.C.E. (S.W.)
LICENSED SURVEYOR
AVADI & AMBATUR TOWNSHIPS
30, N. M. Road, (Opp to I.D.B.) Avadi:
MADRAS 600 054.

A. ARUNACHALAM, D.C.E.
CORPORATION LICENSED SURVEYOR
ALANDUR, AMBATUR TOWNSHIP (I.S.No. 9)
2, KALAINGAR KARUNANIDHI ROAD
SALIGRAMAM, MADRAS-93
OWNER
[Signature]
ENGINEER